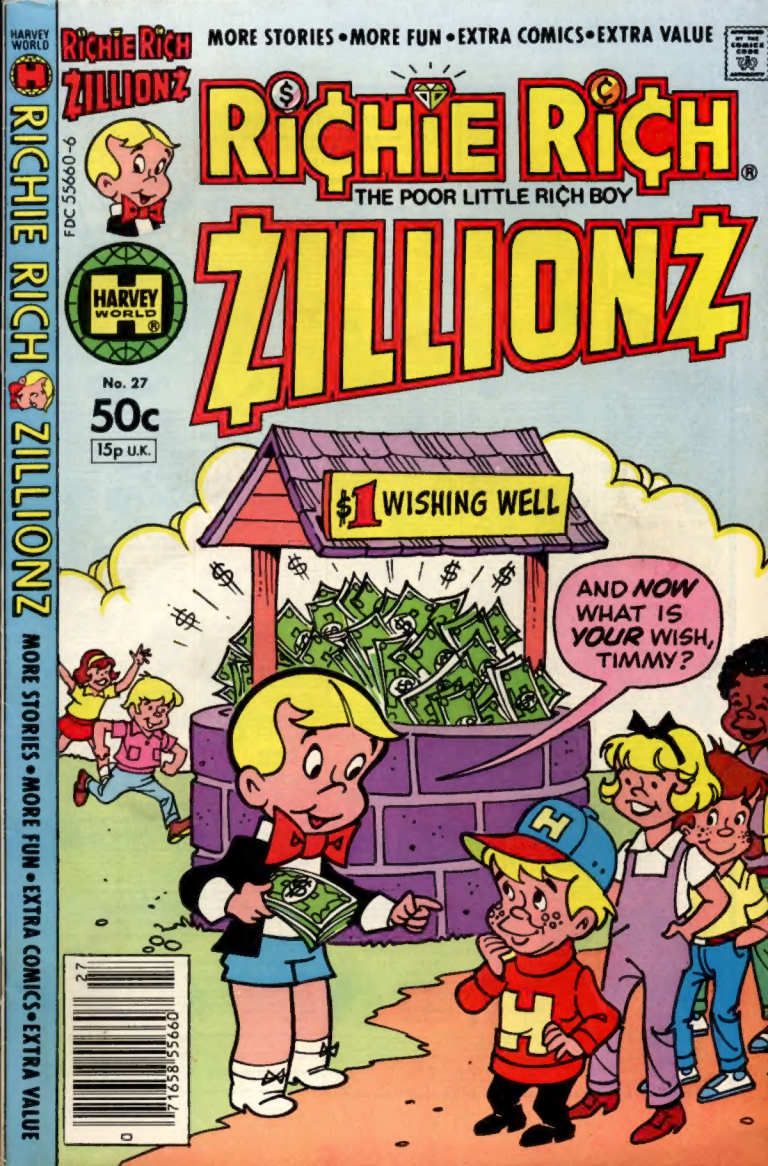
HARVEY WORLD
RICHIE RICH ZILLIONZ
MORE STORIES • MORE FUN • EXTRA COMICS • EXTRA VALUE
RICHIE RICH
THE POOR LITTLE RICH BOY
ZILLIONZ
FDC 55660-6
HARVEY WORLD
No. 27
50c
15p U.K.
$1 WISHING WELL
AND NOW WHAT IS YOUR WISH, TIMMY?
RICHIE RICH ZILLIONZ
MORE STORIES • MORE FUN • EXTRA COMICS • EXTRA VALUE

MAIL ORDERS FOR ALL ITEMS ON THIS PAGE TO:

Johnson Smith Company

Dept. 304, 35075 Automation, Mt. Clemens, Mich. 48043

Things You Never Knew Existed

Since 1914

MONEY BACK GUARANTEE ©1981 JSC Reproduction Prohibited

Flying Helicopter Goes Up To 50-Ft High! Only $2.95

Flying automatic replica of helicopter used by armed forces! Giant 16" wingspread! Realistic sounds. Tricks. Stunts.

☐ 7048. Flying Helicopter $2.95

SLOT Machine BANK

Las Vegas Replica. Take a chance in each coin, put "one arm bandit" coin bank in each slot-pull handle. Big payoff when jackpot money comes out. Has transistor action. 6" high. Not for gambling.

☐ 4948. Slot Bank $8.95

Hand Timer

Fun from sun: non-professional events such as model races, sports, etc. Full pocket watch size with chain link. Spring operated. Start and stop button. Sweep hand. Measures to 20-00. Instant Timer.

☐ 1000. ..... $1.89

1001 THINGS FREE

Get FREE articles, novelties, books, samples, coins, stamps, rocks, shells, gifts, games, items, more. Send today for catalog of unique materials, records, jewelry, hobbies, travel aids. Over 1000 pages. Hundreds of over 1000 free offers with names and addresses.

☐ 1018. "Things Free" Directory $1.25

Real Powder Horn

$3.75 Police Style Warning Gift of delight and light visible for 2 miles. Signals by wave. Sticks tightly to any metal surface on the top of car. Runs on flashlight batteries.

☐ 7888. Flasher $3.75

Unbeatable Self Defense

Learn Judo, Jiu-Jitsu, Boxing, Wrestling, Muscle Building, Conditioning, Tricks, Stunts. Illustrated, easy to understand instructions. Complete Home Course.

☐ 1788. 58 Tricks of Self Defense $1.48
☐ 1789. Jiu-Jitsu Self Defense Made Easy $1.98
☐ 1371. Dare to Be! $1.89
☐ 1788. Fabulous Fakes $1.48

$2.95 SNAKE NUT CAN

Offer to friends or leave on table or counter. Lift lid, back & watch the fun. Sometimes it takes a few tries to get snake back in can. Looks like real can of mixed nuts with snake coiled around it, covered 30" spring "snake" that shoots out when lid is lifted. Unbreakable.

☐ 2927. Snake Nut Can $2.95

Hercules Wrist Band $1.65

Genuine leather, metal-plated buckle. Wear it for fun or for real! Adjustable. Get two-one for each arm. Genuine leather.

☐ 2112. Each ..$1.65
Set of 2 ..$2.99

1001 Insults, Putdowns, For all Occasions

A pocketful of barb, wisecrack or snappy comeback for every occasion. Find one to fit every situation, even your mood!

☐ 1371. Dare to Be! Book $1.89

SQUIRT LIGHTER

Squirt-a-Light Trick! Push Red Button! Squirts water! Lighter lighter is gimmicked so that on suspecting victim gets face full of water. Easy to conceal. Use over & over.

☐ 2123. Squirt Lighter $3.95

Super Insult Cards

Silent revenge for those who like to "get" their friends. 48 wide variety of printed with barbs for every occasion. Tells 'em off without wasting your time or breath.

☐ 2800. Insult Cards ..... 99¢

"Whack Jack" Tension Reliever

The pudgy, twisting tension reliever will work wonders. When tension builds up just give him a smash, squash or stomp & feel your tension score drop away. Soft, heavy vinyl. 5" tall. Comes with assorted, removable "personality" labels you can stick to the base (Boss, Husband, Partner, etc.). Or write your own labels as you can write on paper.

☐ 2993. Whack Jack $2.95

Deluxe Revolving Police Style Warning Light Only $7.95

Revolves with a powerful, penetrating light. Attach to car roof or dashboard in seconds. Ideal for parties, costumes, theme party fight. Really get into the music & the fun when you flash the revolving beacon of light around the room. With suction cup base for fast attachment. Absorbs 6" belt.

☐ 9627. Revolving Police Light $7.95

Foam Lighter

...until they try to use it to light up! What happens next is unbelievable! Gimmicked lighter empties a gushing stream of foaming soap suds! Tied into the air. Creates lots of laughs & fun! Complete with ammo!

☐ 2084. Foam Lighter $2.95

for about 20 "shots." Won't stain. Additional refills available.

☐ 2085. Refill $2.95
☐ 2080. Refill $2.95

1000 TINY MAGNETS

Fantastic fun bargain. Do tricks, stunts, experiments. Magnetic powder & magnets. Stick together with even power. Easy to do. Instructions included.

☐ 2006. 1000 Magnets $2.10

Motorized Submarine

Sturdy 7½" plastic submarine cuts through water powered by self-winding motor. Operates duty underwater motor. Runs on pen-cell batteries. 9" torpedo launcher shoots 3 rubber-tube rubber & built-in switch.

☐ 2124. Submarine $2.98

GIANT BALLOONS

Weather balloon! Made of durable, natural rubber. Do amazing experiments with air, science fun, etc. Can be used for rides!

☐ 3010. 8 Ft. Balloon $5.95

$5.95 8 - Ft. Balloon

ELECTRONIC LIE & LOVE DETECTOR

USEFUL & FUN GREAT GIFT!

Impress emotions, feelings, reactions! Tap Lines, Numbers, relatives for fascinating, compatibility. Great for party fun, scien-

tific & psychological experiments. Works like sophisticated police lie detector, but now available in low-priced transistorized pocket model. Easy to use. Hand-held electrodes. Easy-read dial. Complete instructions. Above 4 ½" Operates on standard battery (not incl.). In attractive gift box.

☐ 9106. Lie/Love Tester $6.95

Make-Up Kit

Rock Star and Horror Effects. Easy on-off 7 piece kit. For stage use, costume, comic disguises, monsters, etc. Remove with soap, water.

☐ 7001. Make-Up ..... 99¢

GIANT PUPPET EAGLE

Looks exactly like 12' wingspan. Realistic flying bird as he dangles from his heavy elastic string. Made of soft, pliable rubber. Excellent detail.

☐ 3119. Puppet Eagle $1.95

BLEEDING SKULL CANDLE

Most chilling horror effect we've seen in years. When lighted brilliant red "blood" oozes over the forehead & down the face. Great for haunted houses, parties, room decoration. About 4½" tall.

☐ 2972. Skull Candle $2.49

Joke Drum

Bang, Pop, or Fizz. Real Hot Shot, Blanks, Silent Caps, Confetti, Streamers, Ammo, Gun Cotton, Awful.

☐ 2738. Pkg. of 6 ..... 69¢

Giant Foam Dice

For Gag, Joke, Practical Jokes. Each brightly colored foam rubber cube is 2-1/4" high. Pair is connected with 8" string.

☐ 2004. Foam Dice ..... 99¢

Squirrel Call

Imitates squirrel chatter. Squeeze bulb & squirrel chatter comes out. Fun to use.

☐ 4005. Squirrel Call $1.99

Magnet Lifts 100 Pounds!

Lifts up to 100 Pounds SOLID STEEL! Powerful Alnico 5 magnet. Handles 4,536 kg. PENDULUM MAGNETISM. Do amazing stunts! 1001 uses. Pocket size.

☐ 4006. Lifts 50 lbs. $4.25
☐ 4008. Lifts 100 lbs. $6.95

Motorized Flying Jet

Authentic replica of Phantom Jet Fighter really flies. Amazing speed. Hangs from ceiling by means of included self-stick mount & several feet of nylon control line. Ready-to-fly except for standard battery (not incl.). On-off switch. 7½" long.

☐ 2083. Jet Fighter $3.95

Phony Squirt Catsup

Plastic containers look like they should hold the real thing. So when you squeeze or squirt

or squeeze they'll think their clothes are ruined! Real or yellow squeeze to use causing big commotion. Every prankster should have a few of these in his arsenal for special occasions.

☐ 2338. Phony Catsup $2.15
☐ 2720. Phony Mustard $2.15

99¢

MINI-TOOL KEYCHAINS

Working miniatures of full size counterparts. Each with fine graphic detail & durable snake chain. Approx. 3" long.

☐ 5436. Plier Keychain ..... 99¢
☐ 5407. Wrench Keychain ..... 99¢
☐ 5426. Hammer Keychain ..... 99¢

$1.95

Black Eye Joke

"Will ya look at that!" They'll look & look, while it black eye fades! Are they don't know it's fake!

2972. Black Eye Joke $1.95

No-Hands Binocular Glasses

Work like regular glasses, but gives you magnified, close-up look of fine glasses. Follows the action when you do, yet so lightweight & balanced you'll barely know you're wearing them! Easy-turn, adjustable focus lets you vary the distance, with 10 possible positions.

☐ 5895. Binocular Glasses $2.95

Portable Electric Fan

Keep cool wherever you go. Handy pocket size. Runs on flashlight batteries (not incl.). Has steam-roller blades.

☐ 6865. Pocket Fan $1.49

"Smoke" From Your Fingertips 99¢

Hundreds of magic or joke uses. Hands shown are empty, then suddenly clouds of smoke appear! Do over & over. Be sleight of hand magician. Nothing to it or burned. Invisible smoke producer. Instructions included.

☐ 5115. Finger Smoke ..... 99¢

GIANT SLIMY SNAKE

NEARLY 3 FEET LONG!

Realistic, Threatening, Slimy feel. Guaranteed big 36" long. Will not worry.

☐ 3568. ..... $2.95

Prismatic Decals

Brilliant colors. Stick anywhere. With light diffracting prismatic background. Firebird is 4" wide. Others 3" wide.

☐ 7908. Firebird $2.75
☐ 7902. Assorted Snakes $3.49

Big Bang Fun Snaps

Real Bang-Up Fun! Throw 'em down! Toss 'em! Step on 'em! Gives you a big bang! Lots of fun for party favors & gags. Pack of 16.

☐ 2081. Fun Snaps $1.49

AIR CAR HOVERCRAFT RIDES ON AIR!

New HOVERCRAFT glides like magic over floors, sidewalks. EVEN WATER! Sleek car of the future uses principle of air suspension to ride on cushion of air above most any surface. Colorful plastic, 9" x 6" x 2" high. 4" dia. "tail" ducted fan from push button remote control unit. Simple press switch and the beauty rises on cushion of air. Fascinating to watch and learn how modern principles of full size supercritical vehicles already in use. Requires 6 "D" batteries (not incl.) for 2-3 hours of operation.

☐ 1936. Hover Craft $7.95

X-RAY VISION

Greatest illusion of the century! Apparently see bones thru skin, see thru clothes, pictures and emblems on money! Many eye glasses with built-in optical illusion.

☐ 3763. X-RAY Glasses $1.85

$1.85 Per Pair

MIDGET CAMERA

$1.99

Guaranteed To Take Pictures Or Money Back! Choice of White or Color! Uses 16 exposures 1" x 1" on 16 mailed size or 2¼ x 2¼ shots per roll. Get developed and enlargements or develop yourself. Camera is approx. size of cigarette pack. 3¼ x 2 x 2. Weighs less than 7 ounces. Uses readily available 620 camera. Heavy-duty plastic construction. With eye level view finder. Single action lever to advance film.

64906. Midget Camera $1.99
64907. Midget, White 127 film, roll $2.99
64903. Kodak Color Film, roll $3.99

SPY "PEN" RADIO

Real Working Radio Hidden in Pen Case!

Fits Into Your Pocket Like Pen!

Hear SPORTS, MUSIC, LATEST NEWS EVENTS in office, school, bed, etc. Slips into pocket like ordinary pen. Tiny earphone fits listening. Full range tuner. Operates on 1 penlight battery (not in your ear, although reception will vary from place to place. No additional equipment. NO FCC LICENSING. Self-contained, tuned circuit. Germanium diode type radio (puts in radio waves from air). Special wire included but not always necessary. Most areas ready-to-play. Money back if not delighted.

☐ 7053. Pen Radio $3.75

VENTRILOQUIST DUMMY

$3.49

Exclusive Import Bargain Make Him Move, Act Life-Like, Seem to Talk, Sing, Laugh.

Full length 16-inch dummy with control to operate mouth and move head. No practice needed. Talks' at once. Make him sit, stand, even dance and act alive! Fully dressed in colorful tailored suit. Molded plastic, natural finish head. Moveable arms and legs. INCLUDED FREE: 5-Minute Lesson on How to Throw Your Voice (Work in without dummy). Fool friends with voices seem to come from under bed, behind doors, etc.

☐ 1195. Archie The Dummy $3.49
☐ 9078. Dumbo The Clown $3.49

Free 1981 Catalog 1600 Novelties

World Famous catalog of novelties, pranks, jokes, cloth patches, hobbies, science projects, supplies, fun-makers, planes & boats, gadgets, crime-scene, photo & optical goods, jewelry, disguises, music items, stamps, coins, puzzles, fortune tellers, radios, tricks & accessories, sporting goods, office & artist supplies, engines, motors, sports, books, models, magic, much more.

☐ Yes! Send Me Your Catalog. I have enclosed 10¢ postage (Canadian 80¢).

JOHNSON SMITH COMPANY

Dept. 304 35075 Automation, Mt. Clemens, Mich. 48043

ITEM NUMBER	ITEM NUMBER	TOTAL PRICE

NO C.O.D. Send check or money order (which you can get at most office, bank, drug store). Canadian & foreign orders add 35¢ for each dollar ordered. Use any extra paper if needed.

SUBTOTAL	
SHIPPING & HANDLING	65¢
TOTAL $	

Print Name

Address Apt. #

City

State Zip

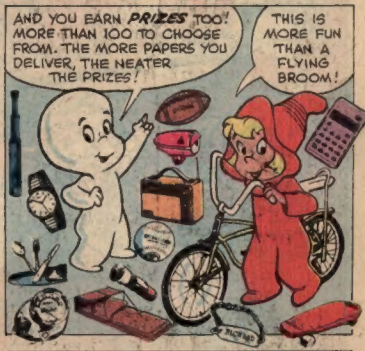

GRIT
Will Help You Start Your Own Business

You will be sent papers to sell, supplies and selling helps. You pay nothing in advance so you don't risk a penny. You have everything to gain—nothing to lose—by starting your own GRIT business. Thousands of young persons all over America now sell GRIT. You'll have steady profits and earn free prizes regularly.

(Papers sent only in the continental U.S.)

Introduce GRIT To Friends, Relatives, Neighbors and Others

HURRY! SIGN UP NOW

State law requires newsboys and girls to be 10 years or older. 12 years or older in the states of AL, DE, LA, MA, MO, NJ, NY, NC, PA, RI, VA and WI.

Fill Out and Mail This Coupon In An Envelope Today

GRIT PUBLISHING CO., HC31 Williamsport, PA 17701

Please send me all the details and ..... copies each week to start my own GRIT route. (PRINT) HC31

Name .....

In Care of .....

Address .....

Town ..... State ..... ZIP .....

Age ..... Date of Birth ..... Month Day Year

☐ Male ☐ Female

Please Print Your Last Name Plainly Below

THE FRIENDLY GHOST

Casper HELPS THE FRIENDLY DENTISTS

AMERICAN DENTAL ASSOCIATION

HARVEY COMICS

SPONSORED BY THE AMERICAN DENTAL ASSOCIATION

HARVEY COMICS

FLYING WITH APOLLO IS TO THE MOON

UNITED NATIONS U.S. COMMITTEE for UNICEF

PART 1.

RICHIE RICH®

THE POOR LITTLE RICH BOY

SIMON RHYME THE MAN

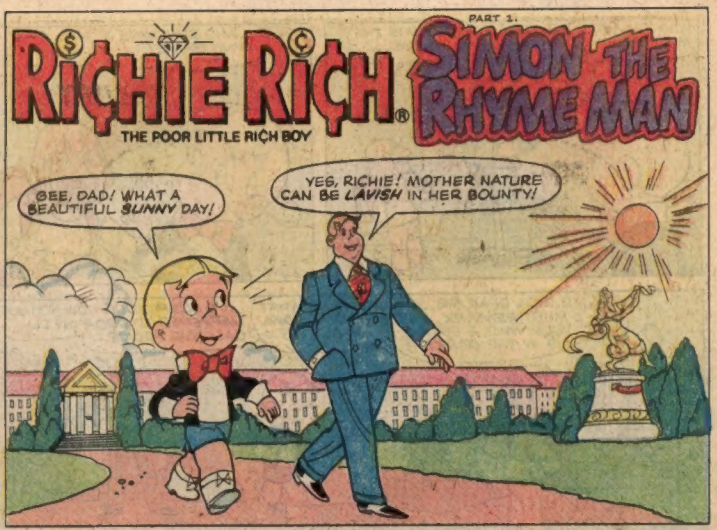

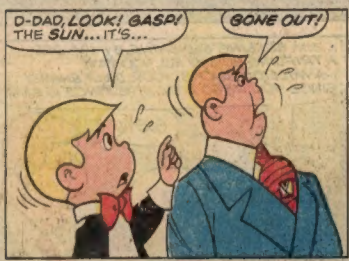

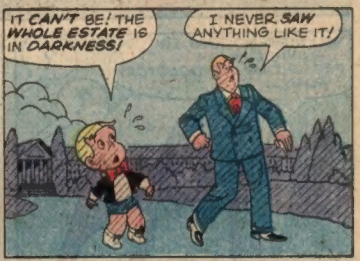

RICHIE RICH ZILLIONZ, July 1981, No. 27, is published bi-monthly by HARVEY PUBLICATIONS, INC. Editorial, Advertising, and Executive offices, 888 7th Ave., New York, N. Y., 10019. All names in this periodical are entirely fictitious and no identification with actual persons is intended. Copyright© by HARVEY FEATURES 1981. All rights reserved. Printed in the U. S. A.

THIS PERIODICAL MAY NOT BE SOLD EXCEPT BY AUTHORIZED DEALERS AND IS SOLD SUBJECT TO THE CONDITIONS THAT IT SHALL NOT BE SOLD OR DISTRIBUTED WITH ANY PART OF ITS COVER OR MARKINGS REMOVED, NOR IN A MUTILATED CONDITION, NOR AFFIXED TO, NOR AS PART OF ANY ADVERTISING, LITERARY OR PICTORIAL MATTER WHATSOEVER.

WHO ARE YOU, MISTER!?
SIMON IS THE NAME...
...AND SUNSHINE IS MY GAME!
AH!...PARD, ...MY CARD!
MR. RICH, DEAR SIR... I MUST REMARK, YOUR WHOLE ESTATE IS IN THE DARK!
YES! AND WHAT DO YOU KNOW ABOUT IT?
IT'S SUSPICIOUS HOW YOU JUST HAPPENED TO DROP IN! I'LL CALL THE POLICE...
YOU NEED NO COPS, I'M SURE I CAN PRESENT MY INTRODUCTORY PLAN...
?
?
...I'M SELLING SUNSHINE, BY THE DAY... A TRIFLING SUM IS ALL YOU PAY! A MILLION BUCKS, YOUR DAILY SHARE! SINCE YOU'RE SO RICH...THE PRICE IS FAIR!
GASP!
WHAT?...WHAT IF WE DON'T PAY?
CHUCKLE!...MY SPACE UMBRELLA, (THE ONLY ONE) ORBITS BETWEEN THE EARTH AND SUN... AND UNLESS MY DAILY FEE IS PAID IT WILL STAY OPEN...HENCE THE SHADE!
2

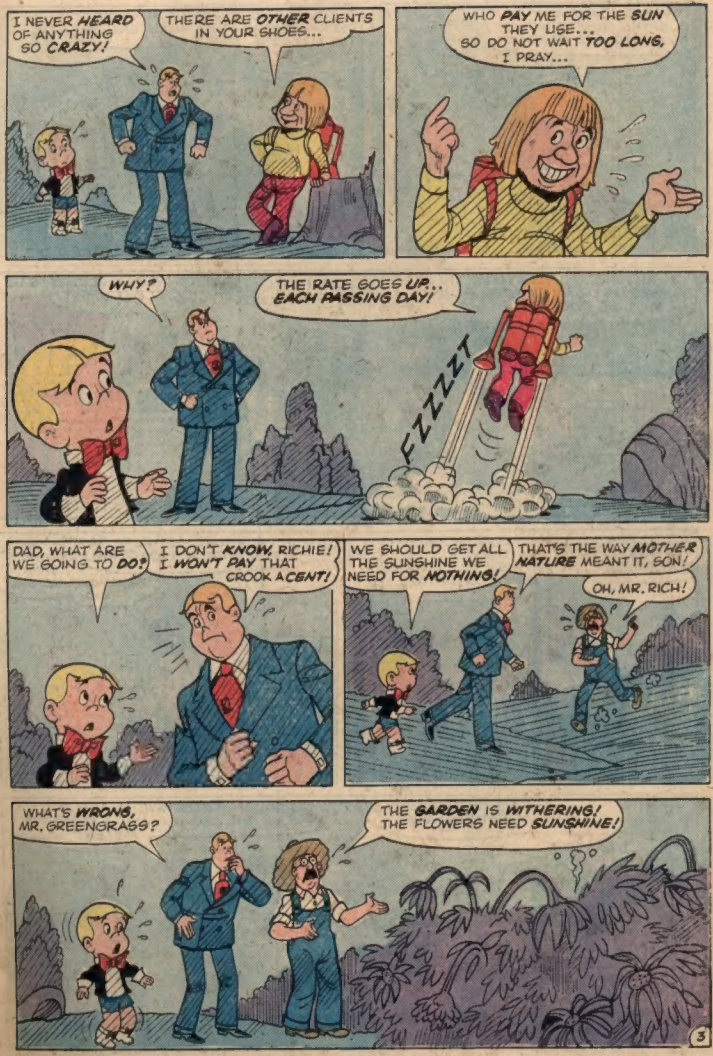
I NEVER HEARD OF ANYTHING SO CRAZY!
THERE ARE OTHER CLIENTS IN YOUR SHOES...
WHO PAY ME FOR THE SUN THEY USE... SO DO NOT WAIT TOO LONG, I PRAY...
WHY?
THE RATE GOES UP.. EACH PASSING DAY!
FZZZZT
DAD, WHAT ARE WE GOING TO DO?
I DON'T KNOW, RICHIE! I WON'T PAY THAT CROOK A CENT!
WE SHOULD GET ALL THE SUNSHINE WE NEED FOR NOTHING!
THAT'S THE WAY MOTHER NATURE MEANT IT, SON!
OH, MR. RICH!
WHAT'S WRONG, MR. GREENGRASS?
THE GARDEN IS WITHERING! THE FLOWERS NEED SUNSHINE!
3

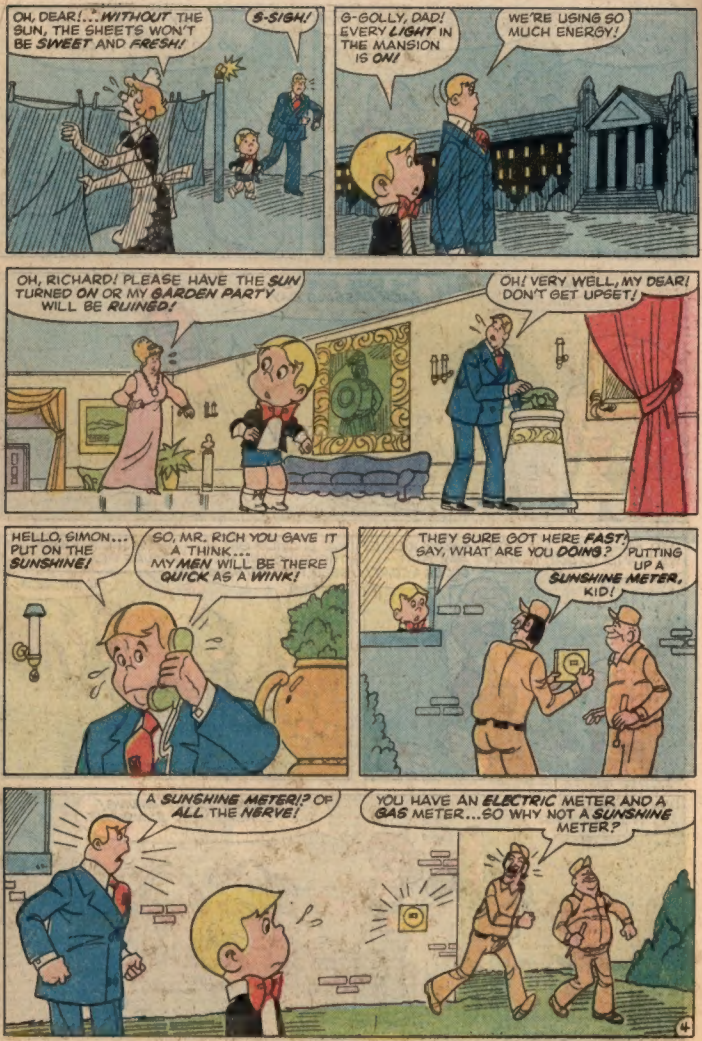
OH, DEAR!... WITHOUT THE SUN, THE SHEETS WON'T BE SWEET AND FRESH!
S-SIGH!
G-GOLLY, DAD! EVERY LIGHT IN THE MANSION IS ON!
WE'RE USING SO MUCH ENERGY!
OH, RICHARD! PLEASE HAVE THE SUN TURNED ON OR MY GARDEN PARTY WILL BE RUINED!
OH! VERY WELL, MY DEAR! DON'T GET UPSET!
HELLO, SIMON... PUT ON THE SUNSHINE!
SO, MR. RICH YOU GAVE IT A THINK... MY MEN WILL BE THERE QUICK AS A WINK!
THEY SURE GOT HERE FAST! SAY, WHAT ARE YOU DOING? PUTTING UP A SUNSHINE METER, KID!
A SUNSHINE METER!? OF ALL THE NERVE!
YOU HAVE AN ELECTRIC METER AND A GAS METER...SO WHY NOT A SUNSHINE METER?
4

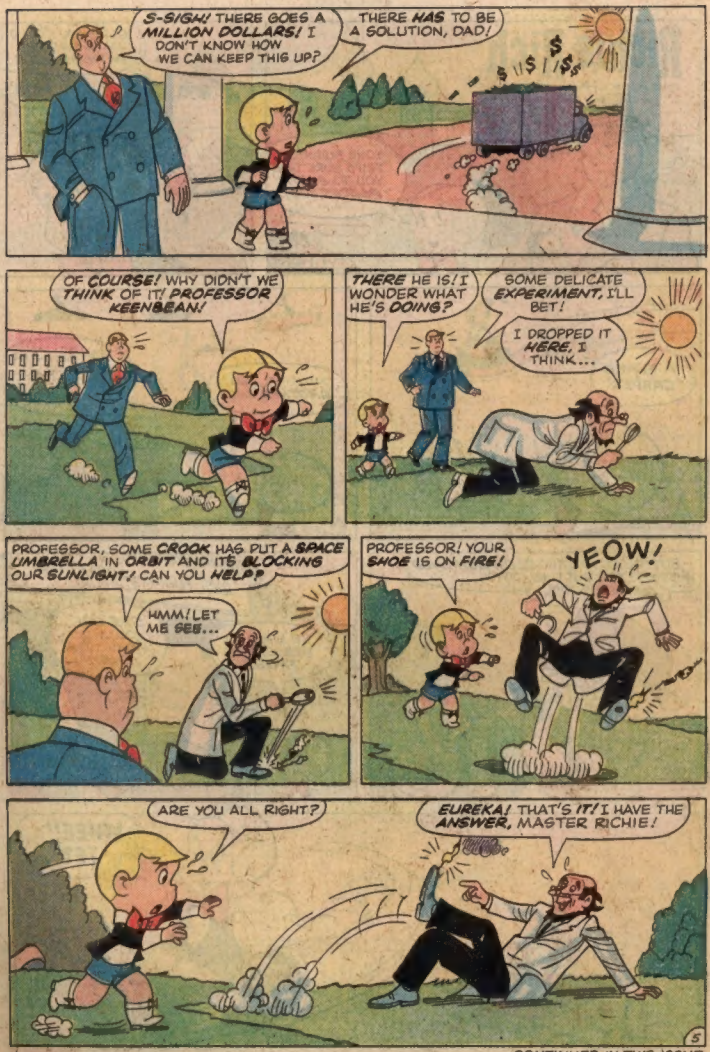

CONTINUED IN THIS ISSUE

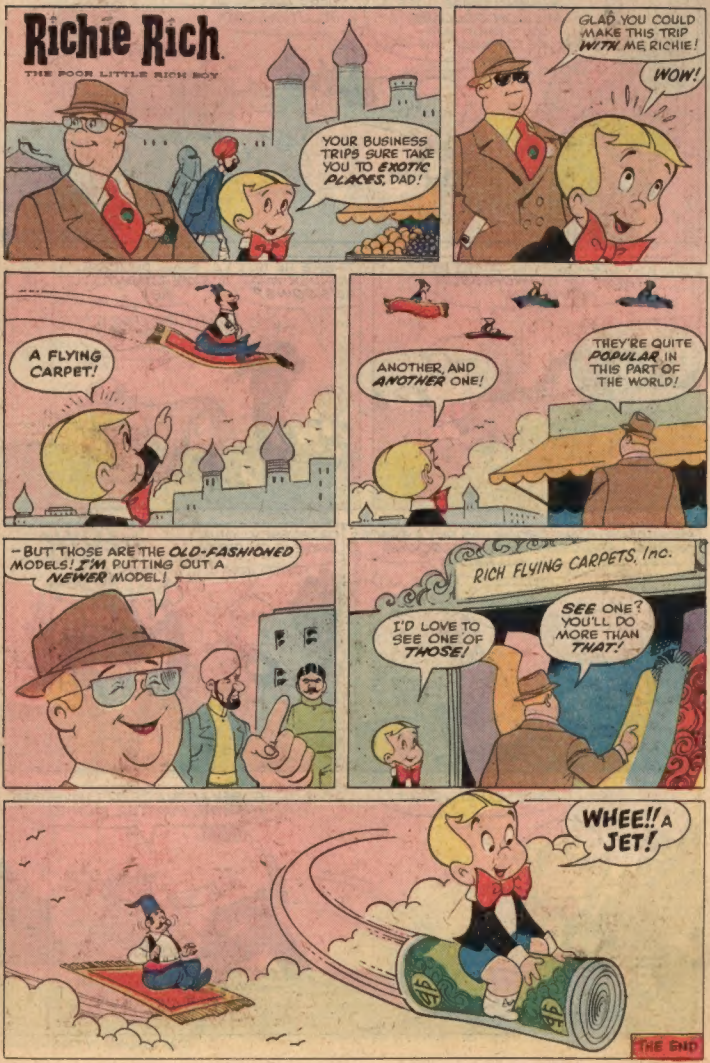
Richie Rich
THE POOR LITTLE RICH BOY
YOUR BUSINESS TRIPS SURE TAKE YOU TO EXOTIC PLACES, DAD!
GLAD YOU COULD MAKE THIS TRIP WITH ME, RICHIE!
WOW!
A FLYING CARPET!
ANOTHER, AND ANOTHER ONE!
THEY'RE QUITE POPULAR IN THIS PART OF THE WORLD!
– BUT THOSE ARE THE OLD-FASHIONED MODELS! I'M PUTTING OUT A NEWER MODEL!
RICH FLYING CARPETS, Inc.
I'D LOVE TO SEE ONE OF THOSE!
SEE ONE? YOU'LL DO MORE THAN THAT!
WHEE!! A JET!
THE END

® SPOOKY IS A REGISTERED TRADEMARK OF HARVEY CARTOONS
© HARVEY CARTOONS
® HOSTESS IS A REGISTERED TRADEMARK OF CONTINENTAL BAKING COMPANY ©1981 CONTINENTAL BAKING COMPANY

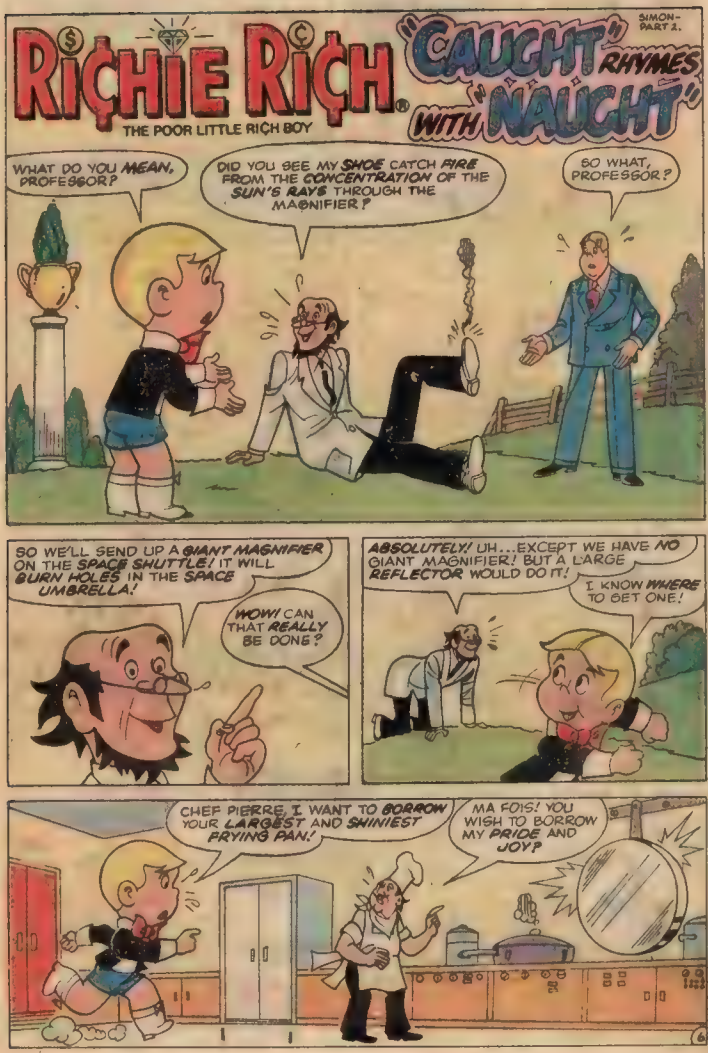
RICHIE RICH
THE POOR LITTLE RICH BOY
"CAUGHT" RHYMES WITH "NAUGHT"
SIMON-PART 1.
WHAT DO YOU MEAN, PROFESSOR?
DID YOU SEE MY SHOE CATCH FIRE FROM THE CONCENTRATION OF THE SUN'S RAYS THROUGH THE MAGNIFIER?
SO WHAT, PROFESSOR?
SO WE'LL SEND UP A GIANT MAGNIFIER ON THE SPACE SHUTTLE! IT WILL BURN HOLES IN THE SPACE UMBRELLA!
WOW! CAN THAT REALLY BE DONE?
ABSOLUTELY! UH...EXCEPT WE HAVE NO GIANT MAGNIFIER! BUT A LARGE REFLECTOR WOULD DO IT!
I KNOW WHERE TO GET ONE!
CHEF PIERRE, I WANT TO BORROW YOUR LARGEST AND SHINIEST FRYING PAN!
MA FOIS! YOU WISH TO BORROW MY PRIDE AND JOY?
6

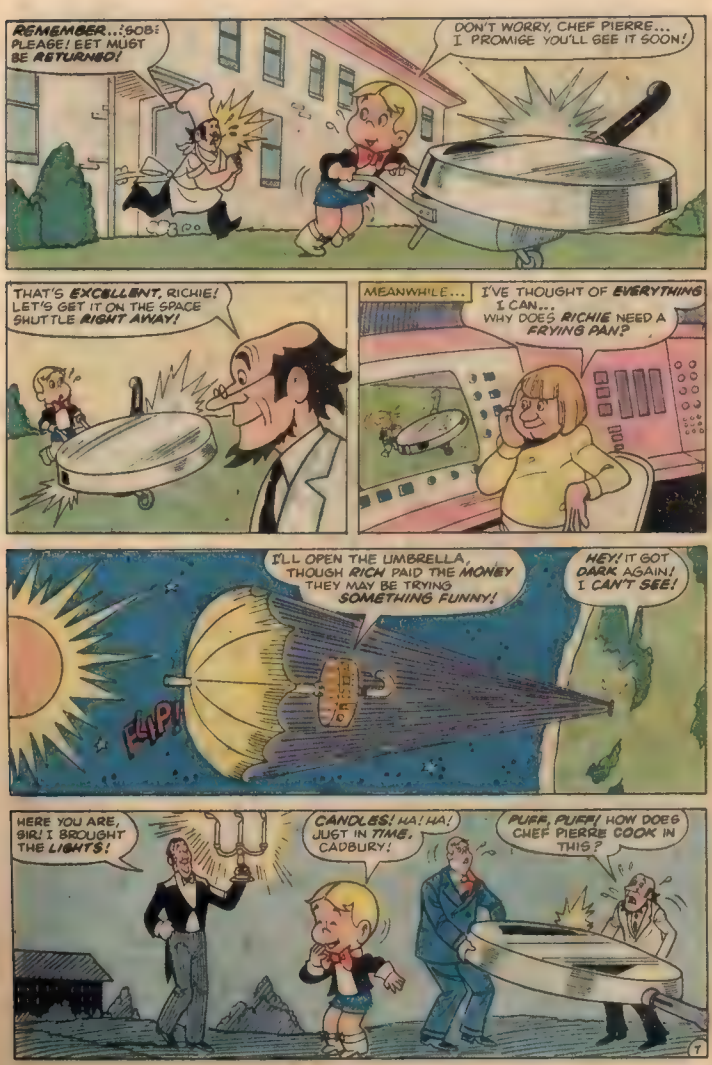
REMEMBER...!GOB! PLEASE! EET MUST BE RETURNED!
DON'T WORRY, CHEF PIERRE... I PROMISE YOU'LL SEE IT SOON!
THAT'S EXCELLENT, RICHIE! LET'S GET IT ON THE SPACE SHUTTLE RIGHT AWAY!
MEANWHILE...
I'VE THOUGHT OF EVERYTHING I CAN... WHY DOES RICHIE NEED A FRYING PAN?
I'LL OPEN THE UMBRELLA, THOUGH RICH PAID THE MONEY THEY MAY BE TRYING SOMETHING FUNNY!
FLIP!
HEY! IT GOT DARK AGAIN! I CAN'T SEE!
HERE YOU ARE, SIR! I BROUGHT THE LIGHTS!
CANDLES! HA! HA! JUST IN TIME. CADBURY!
PUFF, PUFF! HOW DOES CHEF PIERRE COOK IN THIS?
7

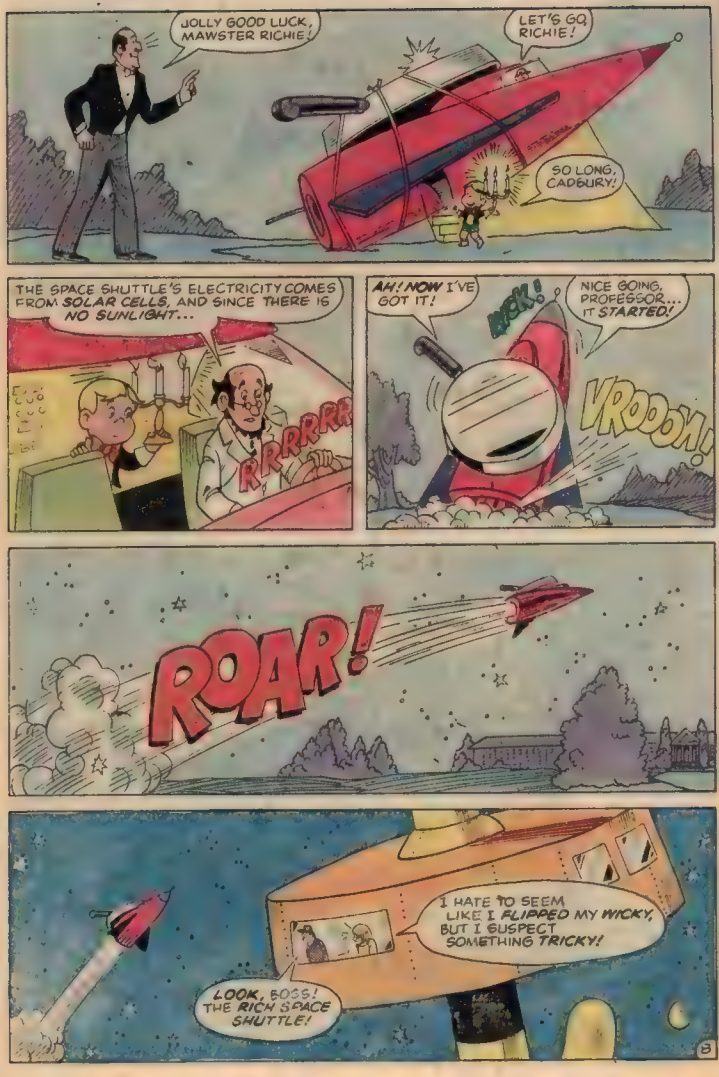
JOLLY GOOD LUCK, MAWSTER RICHIE!
LET'S GO, RICHIE!
SO LONG, CADBURY!
THE SPACE SHUTTLE'S ELECTRICITY COMES FROM SOLAR CELLS, AND SINCE THERE IS NO SUNLIGHT...
RRRRRR
AH! NOW I'VE GOT IT!
KICK!
NICE GOING, PROFESSOR... IT STARTED!
VROOOM!
ROAR!
I HATE TO SEEM LIKE I FLIPPED MY WICKY, BUT I SUSPECT SOMETHING TRICKY!
LOOK, BOSS! THE RICH SPACE SHUTTLE!

THERE THEY ARE, PROFESSOR... LET'S GET ABOVE THEM!
HOLD YOUR COURSE, PROFESSOR! RICHIE AND I WILL SUIT UP AND GO OUTSIDE!
YES, MR. RICH!
EMERGENCY HATCH
THEY JUST CAME OUT... CAN YOU FIGURE WHAT IT'S ABOUT?
I CAN'T BELIEVE IT, BOSS!
THEY'VE GOT A GIANT FRYING PAN!
SEEMS TO BE A FLYING PAN!
I'M ALL SET TO GO, DAD!
GOOD! LET'S AIM THE UMBRELLA!
NICE GOING, DAD! IT'S WORKING!
SIZZLE!
WHAT'S THAT SIZZLE, WHAT'S THE FUSE? WHAT ON EARTH IS HAPPENING TO US?
?
9

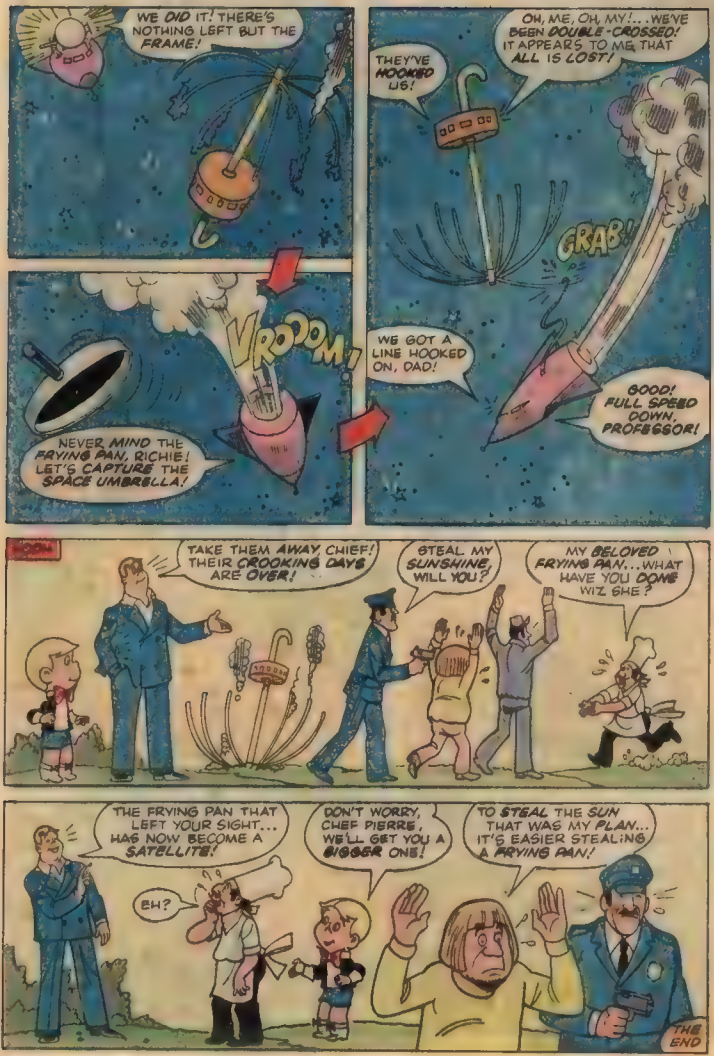
WE DID IT! THERE'S NOTHING LEFT BUT THE FRAME!
OH, ME, OH, MY!... WE'VE BEEN DOUBLE-CROSSED! IT APPEARS TO ME THAT ALL IS LOST!
THEY'VE HOOKED US!
GRAB!
VROOOM!
WE GOT A LINE HOOKED ON, DAD!
GOOD! FULL SPEED DOWN, PROFESSOR!
NEVER MIND THE FRYING PAN, RICHIE! LET'S CAPTURE THE SPACE UMBRELLA!
BOOM
TAKE THEM AWAY, CHIEF! THEIR CROOKING DAYS ARE OVER!
STEAL MY SUNSHINE, WILL YOU?
MY BELOVED FRYING PAN... WHAT HAVE YOU DONE WIZ ZHE?
THE FRYING PAN THAT LEFT YOUR SIGHT... HAS NOW BECOME A SATELLITE!
EH?
DON'T WORRY, CHEF PIERRE, WE'LL GET YOU A BIGGER ONE!
TO STEAL THE SUN THAT WAS MY PLAN... IT'S EASIER STEALING A FRYING PAN!
THE END

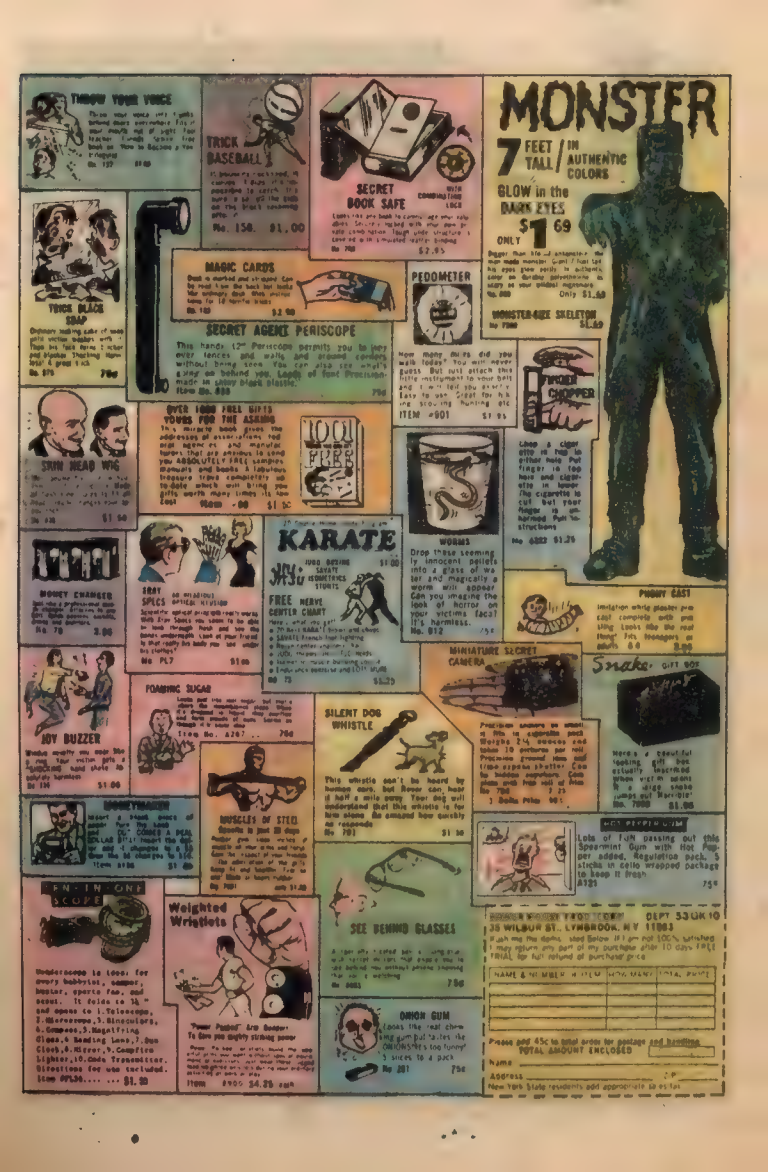
THROW YOUR VOICE
TRICK BASEBALL
No. 150. $1.00
SECRET BOOK SAFE
MONSTER
7 FEET TALL / IN AUTHENTIC COLORS
GLOW in the DARK EYES
ONLY $1.69
MONSTER-SIZE SKELETON
$1.69
TRICK BLACK SOAP
MAGIC CARDS
SECRET AGENT PERISCOPE
PEDOMETER
FINGER CHOPPER GAG
SKIN HEAD WIG
1001 FUN GIFTS
WORMS
MONEY CHANGER
SPRAY
KARATE
FREE HERO CENTER CHART
MINIATURE SECRET CAMERA
PHONY EAST
Snake GIFT BOX
JOY BUZZER
FOAMING SUGAR
SILENT DOG WHISTLE
MUSCLES OF STEEL
SEE BEHIND GLASSES
ONION GUM
Weighted Wristlets
"Power Packed" Arm Exercisers
To Give you mighty striking power
Hot Peppermint
Lots of FUN passing out this Spearmint Gum with Hot Pepper added. Regulation pack. 5 sticks in cello wrapped package to keep it fresh.
A121
75¢
DEPT 53UK10
35 WILBUR ST., LYNBROOK, N.Y. 11563
NAME & NUMBER WANTED
HOW MANY
TOTAL PRICE
Please add 45¢ to total order for postage and handling.
TOTAL AMOUNT ENCLOSED
Name
Address
ZIP
New York State residents add appropriate sales tax

Richie Rich
STAR OF 32 DIFFERENT HARVEY COMICS EVERY TWO MONTHS
AND NOW... FIRST TIME ON T.V.
RICHIE RICH
CARTOON SHOW
ALL NEW
ABC/TV Network
EVERY SATURDAY MORNING
Produced by HANNA-BARBERA
NEW FULL COLOR ONE HOUR
HARVEY CARTOON SHOW

Casper
THE FRIENDLY CUB SCOUT

INVITES YOU TO BE A

CUB SCOUT

© HARVEY FAMOUS CARTOONS

YOU CAN BE A CUB SCOUT

If you are 8 years old or in the third grade, you can join the Cub Scouts. If you are 10 years old, you can become a Webelos Scout

1. THE CUB SCOUT PROMISE—

To do my best to do my duty to God and my country.

To help other people

To obey the Law of the Pack

2. THE LAW OF THE PACK

The Cub Scout follows Akela

The Cub Scout helps the pack go

The pack helps the Cub Scout grow

The Cub Scout gives goodwill

"Akela" means "good leader"

3. THE MEANING OF WEBELOS

Webelos is the highest rank for Cub Scouts

"Webelos" sounds like an Indian name

The word Webelos is made from the capital letters in this sentence. "WE'll BE LOyal Scouts."

4. THE CUB SCOUT SIGN AND HANDSHAKE

The Sign Make the sign with your right hand high over your shoulder. The two fingers stand for two parts of the Cub Scout Promise —"help other people" and "obey the Law of the Pack."

The Handshake When you shake hands with another Cub Scout, place the first two fingers of the right hand on the other boy's wrist

5. THE CUB SCOUT MOTTO AND SALUTE

The Motto **"DO YOUR BEST"** . . .

A motto is a rule for living. The Cub Scout motto asks you to do as well as you can, always

The Salute Hold the first two fingers of your right hand close together. Touch them to your cap. Use this salute when you greet a Cub Scout leader. You can use it also to show goodwill to another Cub Scout

JOIN US!

CUB SCOUTS
BOY SCOUTS OF AMERICA

TO FIND THE LOCATION OF YOUR NEARBY PACK, CONTACT YOUR LOCAL POLICE DEPARTMENT, SCHOOL, CHURCH, TEMPLE OR CIVIC ORGANIZATION —OR CONTACT YOUR LOCAL BOY SCOUTS OF AMERICA SCOUT COUNCIL OFFICE LISTED IN THE WHITE PAGES OF YOUR TELEPHONE BOOK

....OR MAIL COUPON TO!

CASPER / CUB SCOUTS
BOY SCOUTS OF AMERICA
P.O. BOX 61030 DALLAS/FT WORTH AIRPORT, TEXAS. 75261

I WANT TO BE A CUB SCOUT.
WHERE AND WHEN CAN I JOIN?

PRINT NAME _____ AGE ____

ADDRESS _____

CITY _____ STATE _____ ZONE ____

MY TELEPHONE NUMBER IS _____

Hi, FRIENDS!..

HARVEY COMICS

are ready for YOU on

THURSDAYS
FRIDAYS
SATURDAYS
SUNDAYS

-and other days too!

HERE ARE THE DATES FOR THESE GREAT HARVEY COMICS TO COME OUT... MARK THEM ON YOUR CALENDARS!

GET 50¢ HARVEY COMICS

CLIP and SAVE

GET THESE BRAND NEW COVER DATED

JULY ISSUE HARVEY COMICS

★★★★★★★★★★

ON SALE

APRIL

APRIL 16

RICHIE RICH DIAMONDS
RICHIE RICH AND HIS GIRL FRIENDS
HOT STUFF THE LITTLE DEVIL
RICHIE RICH FORTUNES

APRIL 23

RICHIE RICH and CADBURY
RICHIE RICH ZILLIONZ
RICHIE RICH SUCCESS
RICHIE RICH CASH

APRIL 30

RICHIE RICH and DOLLAR THE DOG
RICHIE RICH PROFITS
SAD SACK
RICHIE RICH DOLLARS AND CENTS

(MAY) 7

RICHIE RICH THE POOR LITTLE RICH BOY
RICHIE RICH and CASPER

RICHIE RICH CARTOON SHOW EVERY SATURDAY MORNING

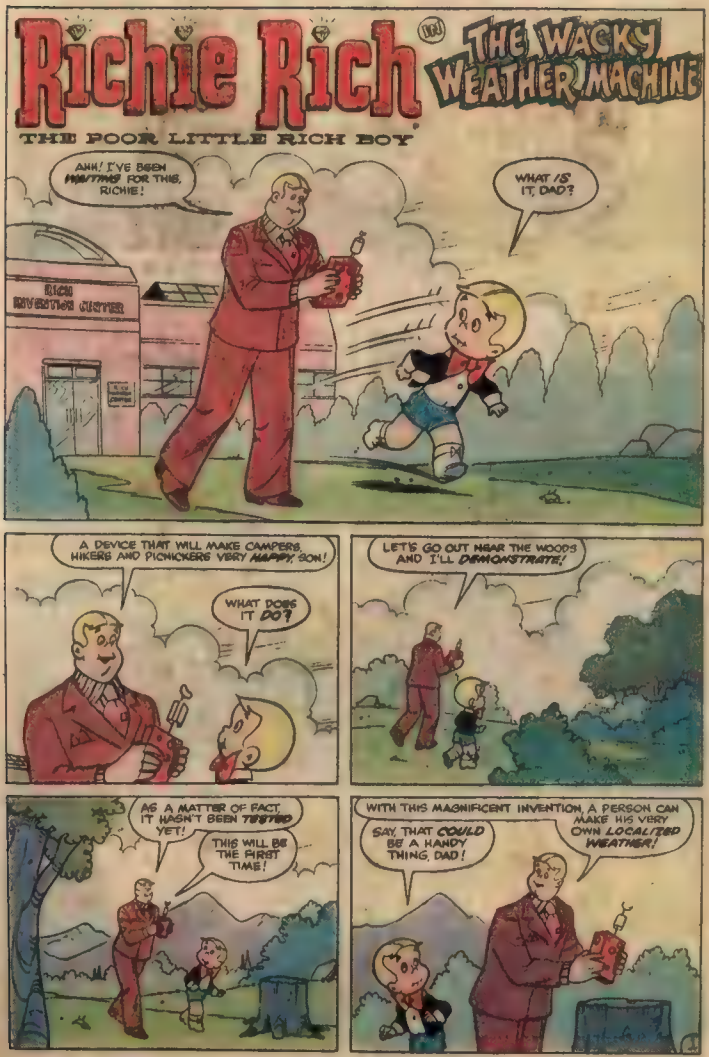
Richie Rich
THE POOR LITTLE RICH BOY
THE WACKY WEATHER MACHINE
AHH! I'VE BEEN WAITING FOR THIS, RICHIE!
WHAT IS IT, DAD?
RICH INVENTION JUSTICE
A DEVICE THAT WILL MAKE CAMPERS, HIKERS AND PICNICKERS VERY HAPPY, SON!
WHAT DOES IT DO?
LET'S GO OUT NEAR THE WOODS AND I'LL DEMONSTRATE!
AS A MATTER OF FACT, IT HASN'T BEEN TESTED YET!
THIS WILL BE THE FIRST TIME!
WITH THIS MAGNIFICENT INVENTION, A PERSON CAN MAKE HIS VERY OWN LOCALIZED WEATHER!
SAY, THAT COULD BE A HANDY THING, DAD!

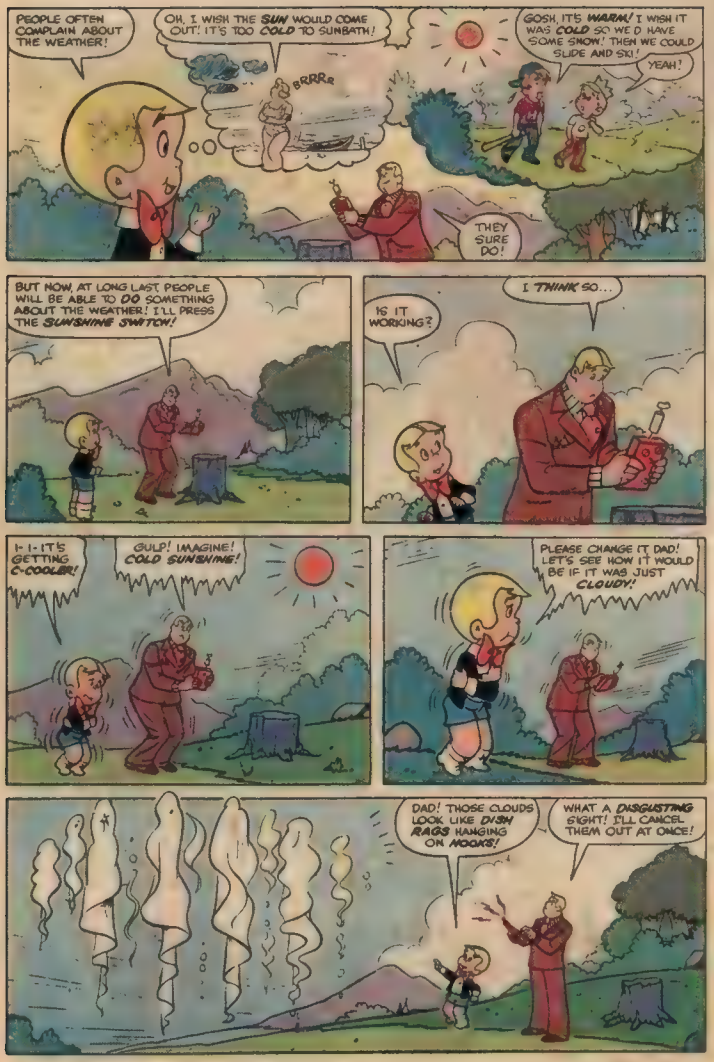
PEOPLE OFTEN COMPLAIN ABOUT THE WEATHER!
OH, I WISH THE SUN WOULD COME OUT! IT'S TOO COLD TO SUNBATH!
BRRRR
GOSH, IT'S WARM! I WISH IT WAS COLD SO WE'D HAVE SOME SNOW! THEN WE COULD SLIDE AND SKI!
YEAH!
THEY SURE DO!
BUT NOW AT LONG LAST PEOPLE WILL BE ABLE TO DO SOMETHING ABOUT THE WEATHER! I'LL PRESS THE SUNSHINE SWITCH!
IS IT WORKING?
I THINK SO...
I-I-IT'S GETTING C-COOLER!
GULP! IMAGINE! COLD SUNSHINE!
PLEASE CHANGE IT DAD! LET'S SEE HOW IT WOULD BE IF IT WAS JUST CLOUDY!
DAD! THOSE CLOUDS LOOK LIKE DISH RAGS HANGING ON MOOKS!
WHAT A DISGUSTING SIGHT! I'LL CANCEL THEM OUT AT ONCE!

THEY ARE A DISGRACE TO THE SKY!
CLICK!
HOW ABOUT MAKING A LOT OF SPARKLING DEW ON THE GRASS!
SOME DEW COMING UP, SON!
WHAT THE HECK KIND OF DEW IS THAT!? IT LOOKS LIKE ROTTEN WOOD!
"DEW" GET RID OF IT, DAD!
I AM STARTING TO GET A LOW OPINION OF THIS DEVICE!
CAN YOU LOCALIZE A SMALL FOG AROUND THAT GOLD STATUE, DAD?
THAT WOULD LOOK ARTISTIC!
WELL, AT LEAST THAT WORKED!
OH, NO! IT CHANGED TO AN AWFUL COLOR!

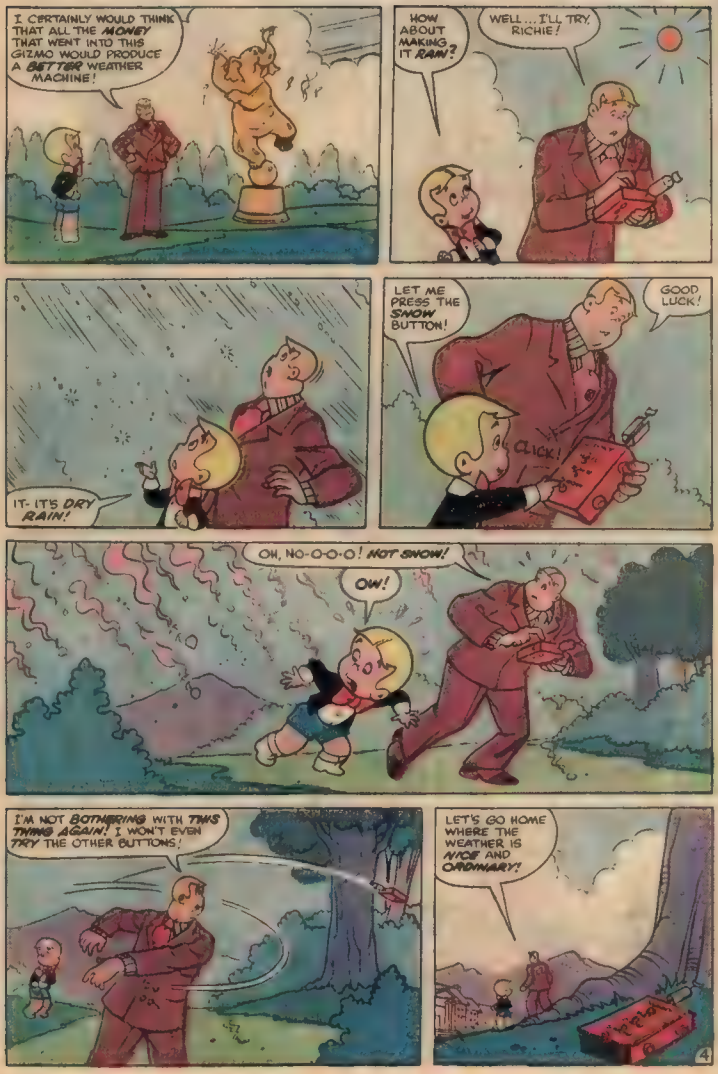
I CERTAINLY WOULD THINK THAT ALL THE MONEY THAT WENT INTO THIS GIZMO WOULD PRODUCE A BETTER WEATHER MACHINE!
HOW ABOUT MAKING IT RAIN?
WELL... I'LL TRY, RICHIE!
IT- IT'S DRY RAIN!
LET ME PRESS THE SNOW BUTTON!
GOOD LUCK!
CLICK!
OH, NO-O-O-O! HOT SNOW!
OW!
I'M NOT BOTHERING WITH THIS THING AGAIN! I WON'T EVEN TRY THE OTHER BUTTONS!
LET'S GO HOME WHERE THE WEATHER IS NICE AND ORDINARY!
4

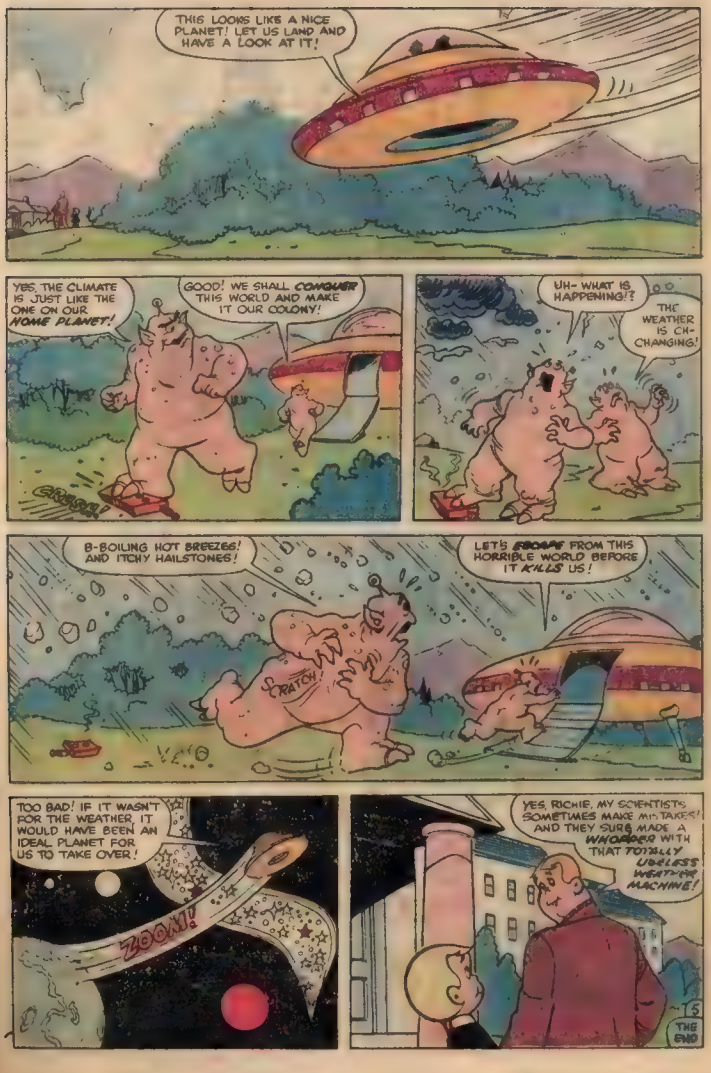
THIS LOOKS LIKE A NICE PLANET! LET US LAND AND HAVE A LOOK AT IT!
YES, THE CLIMATE IS JUST LIKE THE ONE ON OUR HOME PLANET!
GOOD! WE SHALL CONQUER THIS WORLD AND MAKE IT OUR COLONY!
SPROING
UH- WHAT IS HAPPENING!?
THE WEATHER IS CH-CHANGING!
B-BOILING HOT BREEZES! AND ITCHY HAILSTONES!
LET'S SCRAM FROM THIS HORRIBLE WORLD BEFORE IT KILLS US!
SCRATCH
TOO BAD! IF IT WASN'T FOR THE WEATHER, IT WOULD HAVE BEEN AN IDEAL PLANET FOR US TO TAKE OVER!
ZOOM!
YES, RICHIE, MY SCIENTISTS SOMETIMES MAKE MISTAKES! AND THEY SURE MADE A WHOPPER WITH THAT TOTALLY USELESS WEATHER MACHINE!
15
THE END

Richie Rich
THE POOR LITTLE RICH BOY
WHAT ARE YOU WORKING ON NOW, PROFESSOR?
SOMETHING SPECIAL FOR IRONA, RICHIE!
I THINK THIS WILL PLEASE HER...
...IT'S A NEW PERFUME SPRAY!
BUT, PROFESSOR, SHE ALREADY HAS LOTS OF PERFUME SPRAYS!
AH, RICHIE, THIS ONE IS SPECIAL...
WHAT'S SPECIAL ABOUT THIS ONE?
IT'S RUSTPROOF!

IRONA
THE END

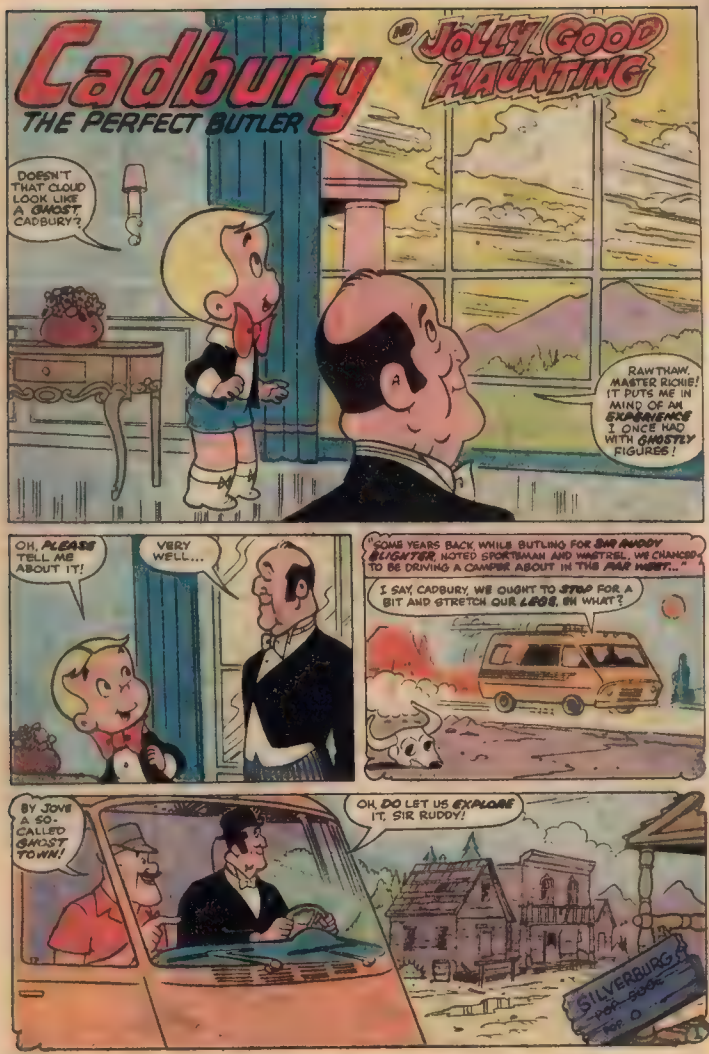
Cadbury
THE PERFECT BUTLER
IN JOLLY GOOD HAUNTING
DOESN'T THAT CLOUD LOOK LIKE A GHOST, CADBURY?
RAWTHAW, MASTER RICHIE! IT PUTS ME IN MIND OF AN EXPERIENCE I ONCE HAD WITH GHOSTLY FIGURES!
OH, PLEASE TELL ME ABOUT IT!
VERY WELL...
"SOME YEARS BACK, WHILE BUTLING FOR SIR RUDDY BLIGHTER, NOTED SPORTSMAN AND MINSTREL, WE CHANCED TO BE DRIVING A CAMPER ABOUT IN THE FAR WEST..."
I SAY, CADBURY, WE OUGHT TO STOP FOR A BIT AND STRETCH OUR LEGS, EH WHAT?
BY JOVE A SO-CALLED GHOST TOWN!
OH, DO LET US EXPLORE IT, SIR RUDDY!
SILVERBURG
POP. 0

HEY! HERE COME SOME MORE NOSEY TOURISTS!
WE SURE DON'T WANT ANYONE TO KNOW WE'RE USING THIS PLACE AS A HIDE-OUT FROM THE COPS!
WE'LL JUST HAVE TO SCARE 'EM OFF LIKE WE DID THOSE OTHER TOURISTS LAST WEEK!
I'LL GET THE SHEETS!
THEY THOUGHT WE WERE REAL GHOSTS WHEN WE HAD THESE BEDSHEETS OVER US! HEH HEH!
HMM! THIS WAS A HOTEL!
HOTEL
SPOOKY OLD FLOOR!
CREAK!
THIS PLACE CERTAINLY HAS A G-GHOSTLY LOOK ABOUT IT!
WHO KNOWS... THERE MAY BE GENUINE GHOSTS HERE!
OH, DON'T SAY THAT!
2

I'LL GIVE 'EM THE RATTLING CHAIN TREATMENT FIRST!
R-RATTLE
RATTLE!
LET'S GET OUT OF HERE!
RELAX, SIR RUDDY! IT'S OBVIOUSLY JUST A BIT OF WIND SHAKING A LOOSE WINDOW!
RATTLE!
THEY HAVEN'T LEFT! I'LL TRY THE OLD GROAN BIT!
GROOAN!
I SAY! THAT WIND SOUNDS JUST LIKE YOU SIR RUDDY, WHEN YOU HAVE A HEADACHE!
GULP!
THAT DIDN'T GET RID OF THEM EITHER! TIME TO-HEH HEH-PUT ALL OUR CARDS ON THE TABLE!
BOOOO!
MY WORD!
OOOH!
3

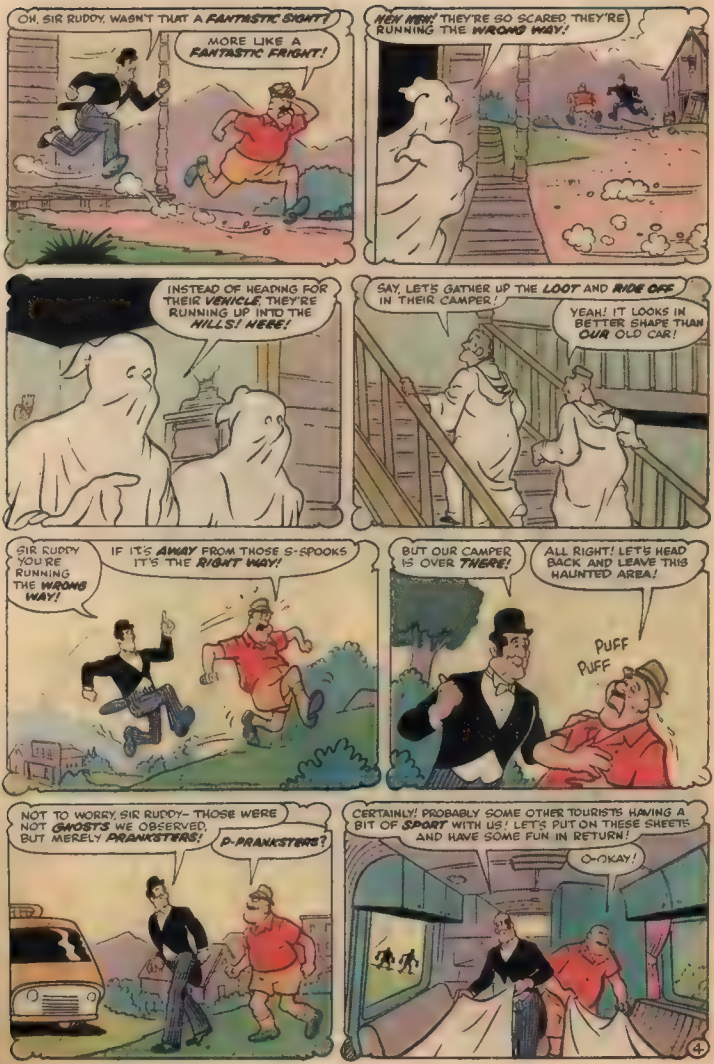
OH, SIR RUDDY, WASN'T THAT A FANTASTIC SIGHT?
MORE LIKE A FANTASTIC FRIGHT!
HEH HEH! THEY'RE SO SCARED THEY'RE RUNNING THE WRONG WAY!
INSTEAD OF HEADING FOR THEIR VEHICLE, THEY'RE RUNNING UP INTO THE HILLS! HERE!
SAY, LET'S GATHER UP THE LOOT AND RIDE OFF IN THEIR CAMPER!
YEAH! IT LOOKS IN BETTER SHAPE THAN OUR OLD CAR!
SIR RUDDY YOU'RE RUNNING THE WRONG WAY!
IF IT'S AWAY FROM THOSE S-SPOOKS IT'S THE RIGHT WAY!
BUT OUR CAMPER IS OVER THERE!
ALL RIGHT! LET'S HEAD BACK AND LEAVE THIS HAUNTED AREA!
PUFF
PUFF
NOT TO WORRY, SIR RUDDY— THOSE WERE NOT GHOSTS WE OBSERVED, BUT MERELY PRANKSTERS!
P-PRANKSTERS?
CERTAINLY! PROBABLY SOME OTHER TOURISTS HAVING A BIT OF SPORT WITH US! LET'S PUT ON THESE SHEETS AND HAVE SOME FUN IN RETURN!
O-OKAY!
4

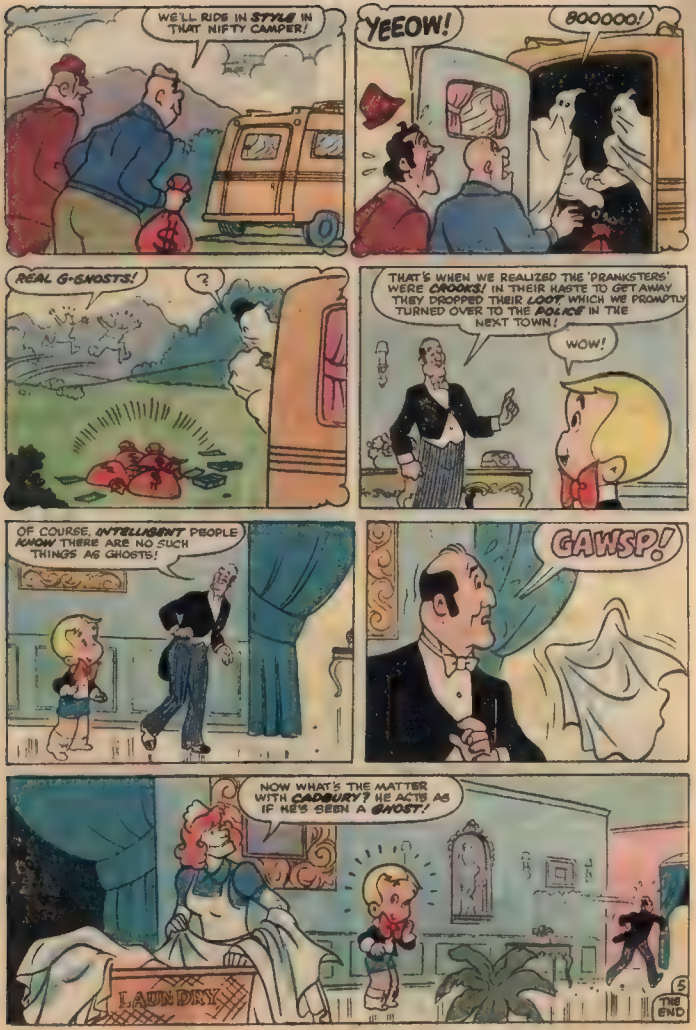
WE'LL RIDE IN STYLE IN THAT NIFTY CAMPER!
YEEOW!
BOOOOO!
REAL G-GHOSTS!
?
THAT'S WHEN WE REALIZED THE 'PRANKSTERS' WERE CROOKS! IN THEIR HASTE TO GET AWAY THEY DROPPED THEIR LOOT WHICH WE PROMPTLY TURNED OVER TO THE POLICE IN THE NEXT TOWN!
WOW!
OF COURSE, INTELLIGENT PEOPLE KNOW THERE ARE NO SUCH THINGS AS GHOSTS!
GAWSP!
NOW WHAT'S THE MATTER WITH CADBURY? HE ACTS AS IF HE'S SEEN A GHOST!
LAUNDRY
5
THE END

HARVEY CARTOONS

HEY KIDS!

Now you can have CASPER the Friendly Ghost and RICHIE RICH in your very own Paperback Books!

Choose your favorites from our wide selection of pocket-size cartoon books and fun-to-do activity books.

CARTOON BOOKS

IBM #	TITLE	PRICE
16489-2	Casper Ghost Stories	95¢
14880-3	Casper: Tales of Wonder	95¢
14527-8	Casper: Casper & Wendy	95¢
14884-6	Casper: The Wishing Cake	95¢
14538-3	Richie Rich Around the World	95¢
14537-5	Richie Rich Treasure Chest	95¢
17067-1	Casper Classics	$1.25

ACTIVITY BOOKS

IBM #	TITLE	PRICE
15884-1	Casper & Wendy Puzzlers	95¢
15885-X	Casper & Hot Stuff Mostly Ghostly Jokes & Riddles	95¢
15886-8	Casper Halloween Search-A-Word Shapes	95¢
15959-7	Casper's Book of Addition & Subtraction	95¢
12117-4	Casper's Monster Joke & Riddle Book	95¢
15958-9	Richie Rich's Book of Fractions	95¢
17094-9	Richie Rich & Casper: Million Dollar Fun	95¢
14881-1	Richie Rich Letter Paper	$1.25

Please send me the books I ate I below (use separate paper if you run out of room). Include 75¢ for postage and handling if one book is ordered; $1.00 if two to five are ordered. If six or more are ordered, postage is free!

HOW MANY	IBM #	TITLE	TOTAL PRICE
		POSTAGE & HANDLING	
		TOTAL	$

NAME _____

ADDRESS _____

CITY _____ STATE _____ ZIP _____

Mail check or money order made payable to BOOK MAILING SERVICE to TEMPO BOOKS, BOOK MAILING SERVICE Box 690, Rockville Centre, New York 11571

FOR A WORLD OF FUN...GROW *AMAZING* LIVE

SEA-MONKEYS®

CREATE THESE *REAL LIVE PETS* WITH BIO-CRYSTALS!

JUST ADD WATER and before **YOUR VERY EYES**, you'll see adorable baby Sea-Monkeys being **BORN ALIVE!** Created with **NEW**, patented **Bio-Crystals**, Sea-Monkeys are ***ABSOLUTELY GUARANTEED*** to ***GROW!*** Millions of boys and girls have already tried it at ***OUR RISK***, and ***gasped in amazement*** as **IT WORKED!** Now **YOU TOO** can own **DOZENS** and DOZENS of these **CRAZY** loveable **FUN-PETS®!**

ONLY **$1.25** plus postage

WORLD-FAMOUS PETS ARE A UNIQUE SPECIES!

Your pet Sea-Monkeys® will arrive safely in ***"time capsule"*** eggs that work like something out of **SCIENCE-FICTION!** They travel through time, hatching ONLY when soaked in a patented "INSTANT LIFE"® formula! A unique species of brine shrimp, Sea-Monkeys are the **ONLY** ones that are **LABORATORY HYBRIDIZED!** They not only **LIVE** up to **40 TIMES LONGER**, they can **GROW** up to ¾ inch **long.**

Right In YOUR Home—A LIVE "SEA-CIRCUS" SHOW!

EVERYONE WILL BE AMAZED when your whole tumbling, happy troupe of pet Sea-Monkeys **ACTUALLY** appear **TO OBEY YOUR COMMANDS!** The 16-page Sea-Monkey manual that comes with your order SHOWS you how to "hypnotize" them, make them appear to "dance" to music, follow a beam of light, "loop-the 'oop", ride on each others backs like cowboys at a rodeo, and MUCH ***more!*** BEST OF ALL, **you get BOTH males AND females** so when grown, you can ***BREED ALL THE SEA-MONKEYS YOU WILL EVER WANT*** —to keep, or even **SELL!**

A LIFETIME GUARANTEE!

NOTE: Sea-Monkeys® are so EASY to keep alive, you even get a **REAL** Sea-Monkey ***Life-Insurance Policy*** that GUARANTEES a NEW supply of Sea-Monkeys ***FREE*** (except for postage and handling) if their life-cycle is EVER broken —regardless of cause!

FREE! With each Sea-Monkey kit containing ***LIVE Eggs, Hatching Crystals*** and ***Water Purifier***, we will ALSO send these valuables ***ABSOLUTELY FREE: Sea-Monkey GROWTH FOOD, ACCU-MEASURE Feeding Spoon, a Magnificent, Fully-Illustrated Book of Care, Feeding, Training, Breeding and Life-History of Pet Sea-Monkeys, Plus—NEW Sea-Diamonds™*** —sparkling play-jewels for Sea-Monkeys!

Caricatures shown not intended to depict hybridized brine shrimp

Sea-Monkey Aquarium Dept. 77E1
200 Fifth Avenue New York, N.Y. 10010

MAIL THIS COUPON TODAY

I can hardly wait to get my pet Sea-Monkeys! Please send _____ Kit(s) **PLUS** the **FREE** supplies and **MONEY BACK GUARANTEE.** I enclose $1.25 plus 75¢ for postage and handling for each kit. I must be 100% delighted or upon return you will **immediately** refund my purchase price **IN FULL!**

Send _____ Kit(s) I enclose ☐ Cash ☐ Check ☐ Money Order Total amount enclosed $ _____
(No C.O.D. orders please)

Name _____

Address _____

City _____ State _____ Zip _____

☐ **RUSH THIS ORDER** (add 50¢ for RUSH service) *Foreign Orders (except Canada)—$4.00 each, U.S. Currency*

MONEY-BACK GUARANTEE

Copyright © 1980 Transcience Corporation U.S. Patent No. 3,873,986

2 WAYS TO GET STARTED!

MAIL FREE→

OR

PHONE FREE↓

DIAL (TOLL FREE)
1-800-528-6050*
(In Arizona:
1-800-352-0458)

Ask for Lee

She . . . or another one of our operators . . . is waiting to rush your name, address, and zip code to us. *Call her FREE any day . . . any hour!*

** PLEASE . . . name and address only. Operator CANNOT answer questions or inquiries. (Service available only in 48 United States, Alaska, Hawaii and Puerto Rico please use reply label→).*

CUT OUT — FILL IN — **PASTE OR TAPE TO FRONT OF ENVELOPE.** NO STAMP NEEDED!

name

address

city

state zip

NO POSTAGE NECESSARY IF MAILED IN THE UNITED STATES

BUSINESS REPLY LABEL

FIRST CLASS PERMIT NO. 38 ENFIELD, CONN.

POSTAGE WILL BE PAID BY ADDRESSEE

OLYMPIC Sales Club, Inc.
DEPT. 81HC3
ENFIELD, CONNECTICUT 06082

EARN FAMOUS NAME **EARN $1.00 A BOX**

OLYMPIC PRIZES OR CASH

SELL CARDS & GIFTS FROM FREE SALES FOLDER!

© 1981 OLYMPIC SALES CLUB, INC.

EARN famous name PRIZES, or $1.00 an Item CASH PROFIT, or both at absolutely NO COST TO YOU. You can, when you're a member of Olympic Sales Club, by selling beautiful All-Occasion Cards and Notes, Personalized Stationery and exciting Gift Items from our FREE colorfully illustrated 1981 Sales Folder.

- **FRIENDS, RELATIVES, NEIGHBORS . . .** *anyone's* a prospect! Show them the high quality and low price of the exciting Olympic line and earn prize points or cash profit *for yourself* on every item sold.
- **YOU PAY NOTHING . . . OWE NOTHING . . . RETURN NOTHING!** Call our TOLL-FREE number • OR use the postage-free label from this ad. Either way, you'll get full membership information, your FREE Prize Catalog and FREE Sales Folder . . . *everything* you need to join and earn PRIZES or CASH the Olympic way!

• Name & address only please. Operator CANNOT answer questions.

OLYMPIC SALES CLUB, INC.
Dept. 81HC3, Enfield, Connecticut 06082

All 4

Magical, Mystical
UNICORNS
Full Color Art Prints
YOURS FOR ONLY $2

Children absolutely adore these magical, mystical UNICORNS. Each beautiful Unicorn has a carefree, innocent appeal that is highlighted by the bright cheerful colors. Now you and your children can share the joys and happiness of displaying these gentle, young Unicorns in your home.

ALL 4 FOR ONLY $2.00

Each UNICORN Art Print measures 8" x 10" and is reproduced in brilliant full color exactly like the fabulous original paintings. Each set consists of four different Unicorns with four different dramatic backgrounds . . . and all 4 colorful prints are yours for only $2.00.

MAIL COUPON TODAY TO MAKE A CHILD HAPPY!

Your children will be absolutely thrilled when they receive these charming, full color UNICORN Art Prints. Not only will they delight your children but they make marvelous gifts as well.

MONEY BACK GUARANTEE

If you and your children are not absolutely delighted, simply return the prints for a prompt money back refund. MAIL COUPON TODAY!

MAIL NO-RISK COUPON TODAY!

ART PORTFOLIO, Dept. **UN-12**
60 Wilton Road, Westport, CT 06880

☐ Please send me the 4 full color UNICORN Art Prints for only $2.00 plus 50¢ postage & handling on Money Back Guarantee if I am not completely delighted.

☐ **SAVE! SPECIAL OFFER.** Order 2 sets of UNICORN Art Prints for only $3.50 plus 50¢ postage & handling. Extra set makes a wonderful gift.

Enclosed is $_____(Conn. Residents Must Add 7½% Sales Tax)

NAME _____

ADDRESS _____ APT. # _____

CITY _____

STATE _____ ZIP _____

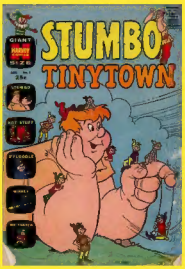

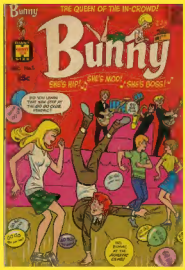

SOTE SCANS

are loved by MILLIONS

Support the comic book industry.
If you like this scan, go buy a new comic. Sadly, they don't make Harvey comics anymore.
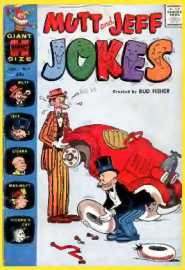
This scan is brought to you by:
the Harvey Preservation Society
in association with
the Digital Comics Preservation group.